

# Crossover Saxtune

クロスオーバー・サクステンション

Otto M. Schwarz  
オットー・M. シュワルツ

**Groovin' Fast**  
4

mf

10

mp

15

20

f

f

26

31

mf

oef b - fis hoog

Crossover Saxtune

d cis b enz.

35

*f*

40

*p*

45

*f*

50

*f* *molto rit.*

55

*f* *Free*

59

*mf* *ff* *Tempo I* *e + fis*

# Arhythmic Jazz

アリズミック・ジャズ

Bertrand Moren  
ベルトラント・モレン

Cool and lazy (♩ = 60) (swing sixteenths)

Freely (quasi cadenza) (swing eighths)

Slow Blues Tempo

Arhythmic Jazz

26

3 3 3

29

*ff* *rall.* *Freely (quasi cadenza) (straight eighths)* *pp*

34

**Tempo I (swing sixteenths)**

2

*mf* *f*

39

*ff*

42

*f* *rall. molto* *molto dim.*

45 1 2 3 4 5 6

46

*pp*

# Almost a Rag

オールモスト・ア・ラグ

Philip Sparke  
フィリップ・スパーク

Gentle Swing (♩ = 126) (swing eighths)

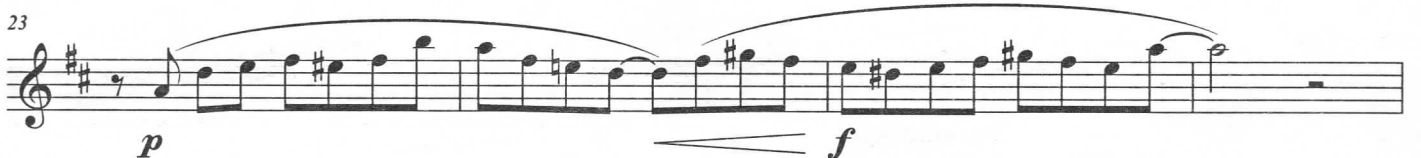
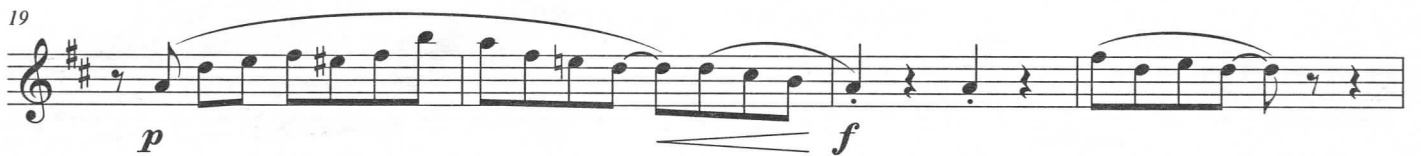

Almost a Rag

27

*p*

31

*(p)* *f* *p*

35

*mp* *mf*

41

*mp*

45

*mf*

49

*pp*

# Une marche pour Nobuya

Roland Kernen  
ローラント・ケルネン

NSのための行進曲

Moderato giocoso (♩ = 96)

4

*mf*

10

16

*f* *mf*

22

*f*

29

*mp*

36

*mf*

42

49

*f* *p* *f*

# Jazz from 5 to 8

ジャズ・フロム・5・トゥ・8

André Waignein  
アンドレ・ウェニャン

Jazz Style (♩ = 190)

Handwritten: X

11

17

23

29

38

Slowly (♩ = 76)

42

47

Jazz from 5 to 8

51 *mf*

56 *mf*

61 *poco rit.*

Tempo I

*mf*

*f*

*mf*

*mf*

*mp* *f*

# Bouncing Little Elephant

Kevin Houben  
ケヴィン・ホーベン

元気な子ゾウ

Happy March (♩ = 104)

*helpgr(es)*

*hoged*

4

Bouncing Little Elephant

31

*f*

35

*mf* *f* *mf*

41

*f* *mf*

45

*f* *mf* *p* *f*

49

*p* *f* *mf* *f*

53

*p* *ff*

# Vallée d'Aoste

ヴァッレ・ダオスタ

Ferrer Ferran

フェルレル・フェルラン

Andante non molto (♩ = ca. 76)

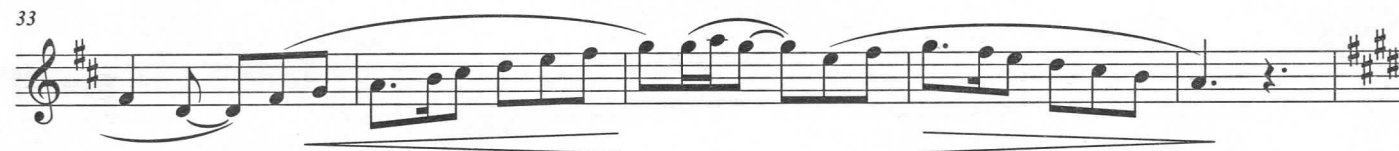

Vallée d'Aoste

toni. E

38 *p* *p* *cresc.*

47 *mf* *f* *espressivo*

54 *p* *f* *p* **Meno mosso e ad lib. quasi cadenza**

60 *cresc.* *f* *accel.* *acc.* *h R2*

64 **Tempo I** *mf cantabile*

*f* *p* **Poco più mosso**

*cresc.*

*f* *ff* *b+ll*

# Ca Quijano

カ・キハノ

Ferrer Ferran  
フェルレル・フェルラン

Allegro leggiero (♩ = ca. 132)

Ca Quijano

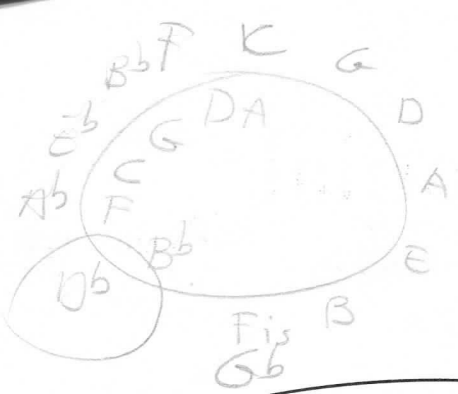

48 *dolce* *p* *Cmajew*

54 *f* *mf*

60

*f* *subito p espressivo*

*f* *A Maj. cresc.*

*f*

*ff* *p*

# Princely Ceremonial

壮麗な式典

Alain Crepin  
アラン・クレパン

Moderato (♩ = 88)

2

7

11

15

19

23

Princely Ceremonial

27 *mf*

31 *mf*

35 *p*

43 *f* *p* *f*

49 *p* *ritenuto* *poco* *a* *poco*

53 *a tempo subito* *subito f*

# Week-end

ウィークエンド

Alain Crepin  
アラン・クレパン

Andante (♩ = 76) *rit.* *a tempo*

6 *mf* *rit.*

11 *a tempo* *mf* *p* *mf*

15 *stringendo* *f* *rall.*

19 *Allegro* (♩ = 100) *mf*

25

Week-end

32 *f* *mf*

39

46 *f* *rit.* *a tempo* 3

54 *mf*

60

*rall.* *Più lento* *f* *rall.*

# Cushty

ご機嫌な

Martin Ellerby  
マーティン・エレビー

Allegro (♩ = 120)

5

*mf* *giocoso*

5

8

*f* *mf*

11

*p* *mf*

14

17

Cushty

20

*f*

23

*p* *mf giocoso*

27

30

*f* *mf*

34

*p* *mp* *mp* *mp* *mp*

38

*mp* *mp* *p* *ritenuto*

# The Only Answer

オンリー・アンサー

Jacob de Haan  
ヤコブ・デハーン

Moderately Slow (♩ = 84)

# The Only Answer

26

30

34

38

42

46
