

De första tonerna

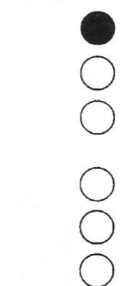

b¹ = ettstrukna b

b¹

a¹

g¹

1. Hemma

J.U.

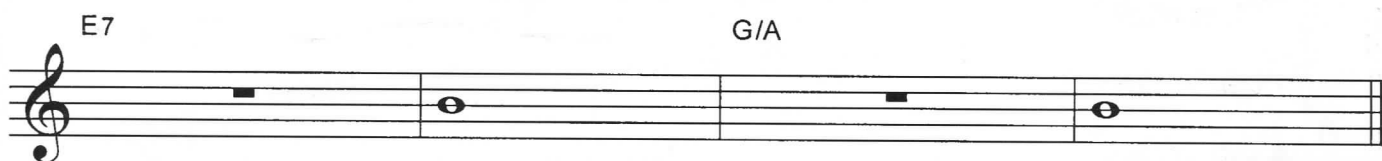
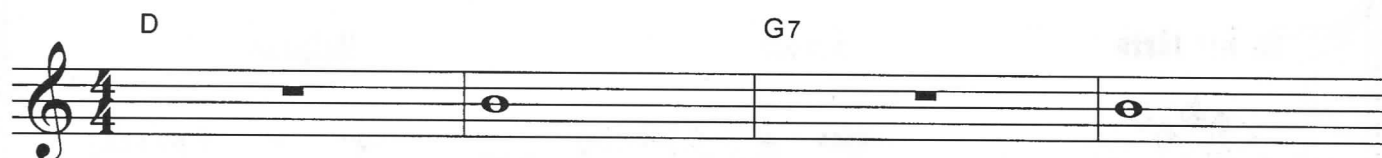

2. Horisont

K.B./J.U.

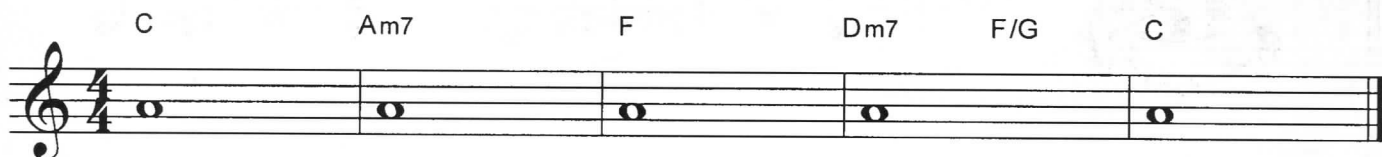

Åttondelsnoter

= 1 pulsslag

Legatobåge

Blås hela tiden utan
att använda tungan

3. Efter regn

J.U.

Chord symbols: B^b , $Gm7$, E^bMaj7 , $Cm7$, $F7$, $Dm7$, $G7$, $Cm7$, $F7$.

4. På g

J.U.

5. Fredag morgon

J.U.

c^2

$c^2 = \text{tvástrukna } c$

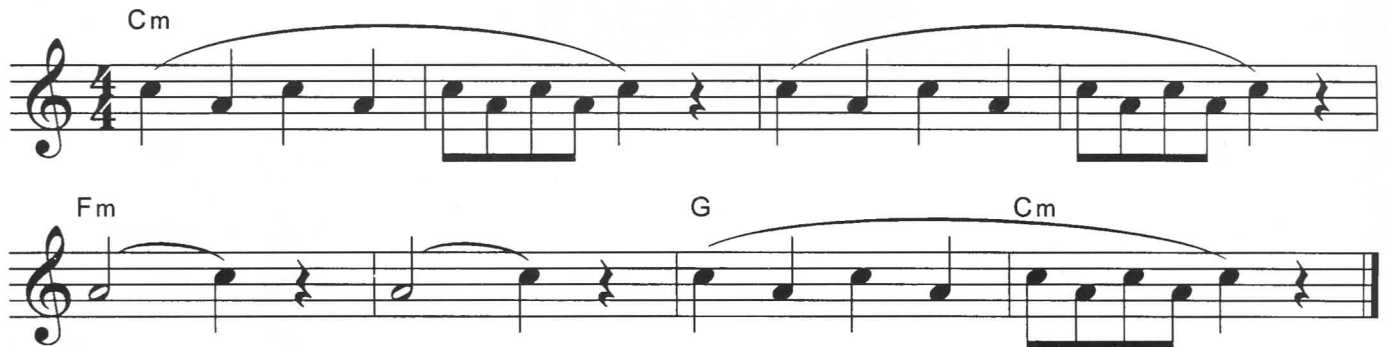

6. Rock down

J.U.

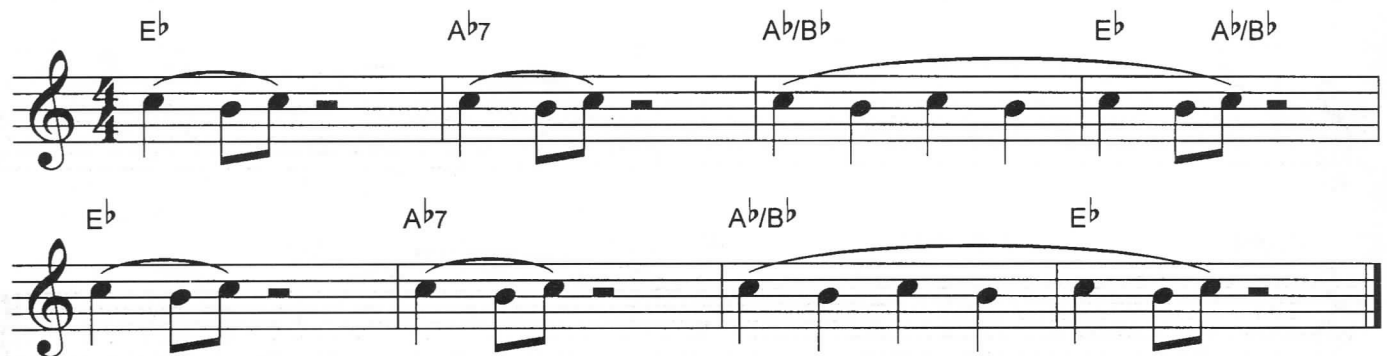

7. Another day

J.U.

8. Blommig blues

K-B./J.U.

9. Lammet

Traditionell

Chord progression: Bb, Gm7, Cm7, F7, Bb

Chord progression: Bb, Gm7, Cm7, F7, Bb

10. Vågorna

J.U.

Chord progression: Eb, Cm7, Fm7, Bb

Chord progression: Eb, Cm7, Fm7, Bb

Chord progression: Gm7, Cm7, Gm7, Cm7

Chord progression: Ab, Fm7, Bb, Eb

$\text{d.} = 3 \text{ pulsslag}$

Punkterad halvnot

11. Saxattack

J.U.

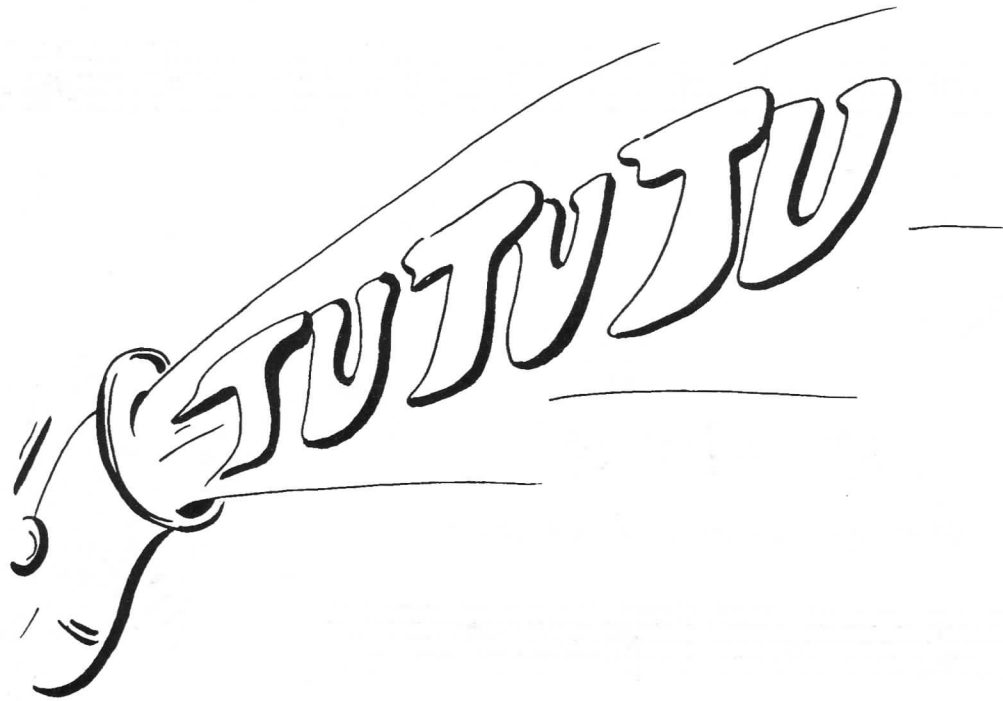

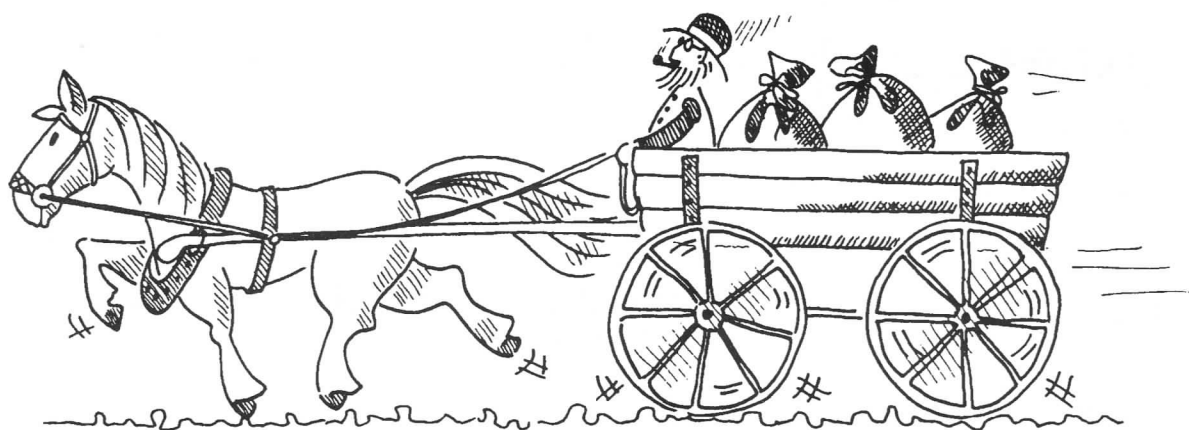

12. Bakom hästen

J.U.

Chord progression: B \flat , E \flat , B \flat , F, B \flat , E \flat , B \flat /F, F, B \flat .

13. Play it!

Hitta på egna melodier med de här tonerna.

// : B \flat - G \flat 7 - C \flat 7 - F \flat 11 : //

f¹  

14. Dancer

K.B./J.U.

A^b *Fm7*

D^b *B^bm7* *E^b11*

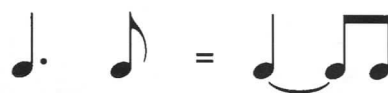

Punkterad fjärdedel + åttondel

15. Pop-Spanien

Traditionell

Ab Fm7 Bbm7 Eb7 Ab Eb11

Ab Fm7 Bbm7 Eb7 Ab

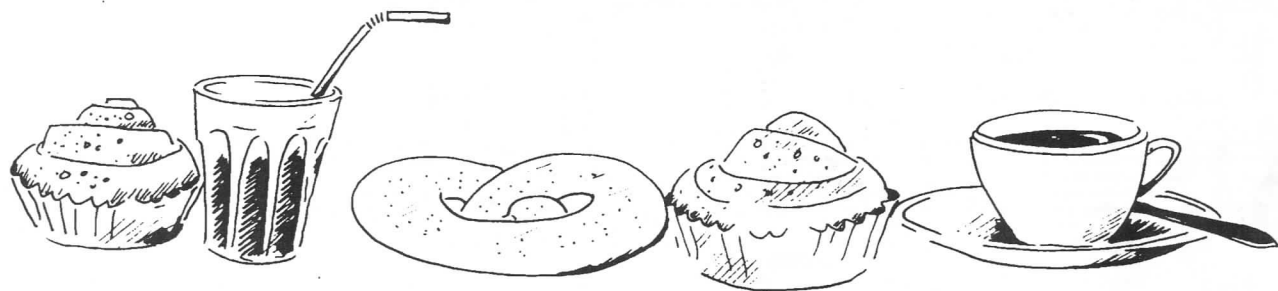

16. Fikadax

K.B./J.U.

Ab Db Eb Ab Db Eb

Fm Bb7 DbΔ Eb

swing (♩ = ♪)

17. Swinging blue

J.U.

Fm7 B \flat 7 E \flat C7 Fm7 B \flat 7 E \flat E \circ

Fm7 B \flat 7 Gm7 C7 Fm7 B \flat 7 B \flat m7 E \flat 7

A \flat Dm7(\flat 5) Gm7 C7 Fm7 B \flat 7 B \flat m7 E \flat 7

A \flat Dm7(\flat 5) Gm7 C7 Fm7 B \flat 7 E \flat

18. Uppe på taket

J.U.

19. Å ena sidan

J.U.

d^2  V8 

20. Min bästis

K.B./J.U.

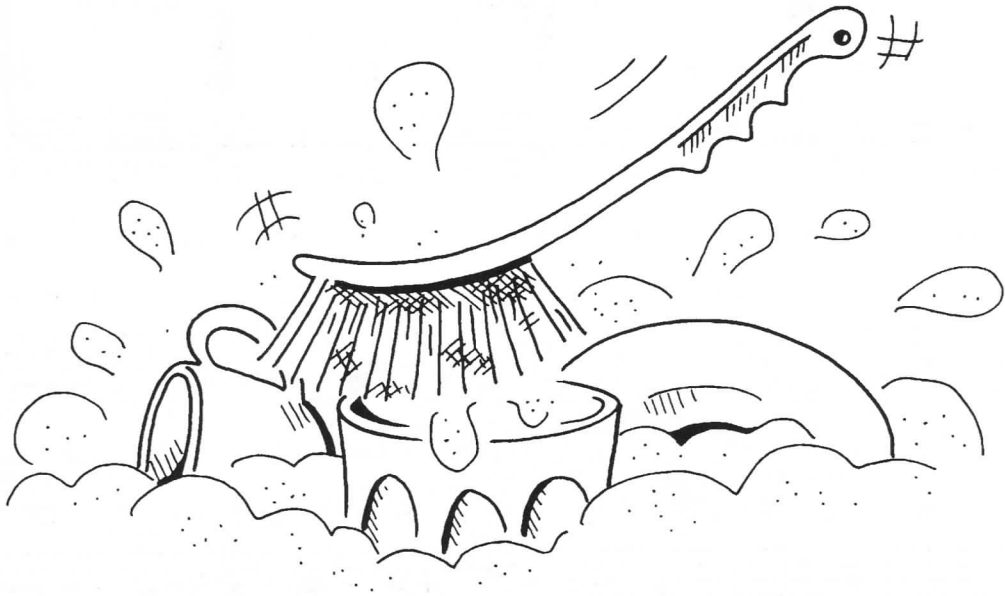

21. Discoborsten

K.B./J.U.

C/F F C/D D C/B \flat F/B \flat C $\text{sus}4$ C

C/F F C/D D C/B \flat F/B \flat C $\text{sus}4$ C

Am7 Dm7 Am7 Dm7

B \flat C $\text{sus}4$ F

22. Björnen sover

Traditionell

Chords: B \flat , Gm7, Cm7, F, B \flat , F, B \flat , B \flat , Cm7, F, Cm7, F, E \flat /B \flat , B \flat , B \flat , Gm7, Cm7, F, B \flat , F, B \flat .

23. Raffe

J.U.

Chords: E \flat , A \flat , E \flat , A \flat , E \flat , A \flat , D \flat , B \flat , E \flat , A \flat , E \flat , A \flat , E \flat , A \flat , B \flat , E \flat .

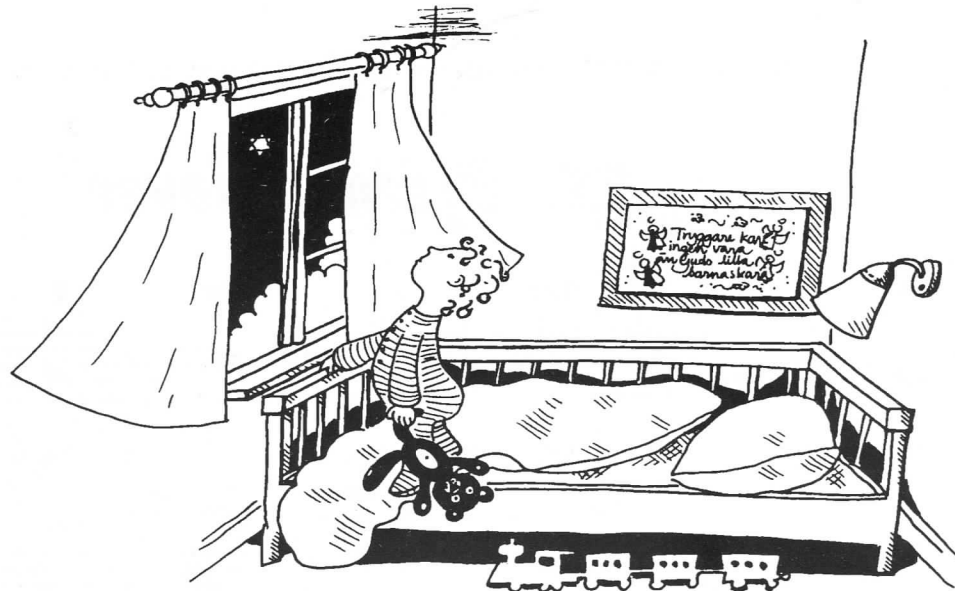

Andnings-
tecken

24. Blinka lilla stjärna där

Traditionell

B \flat B \flat /D E \flat B \flat Cm7 F7 B \flat Gm7 Cm7 F B \flat

Blin - ka lil - la stjär - na där, hur jag und - rar var - du är.

B \flat /F E \flat /F B \flat /F F Dm7 D \flat 7(#5) Cm7 B7(#5) B \flat Gm7 C7 F7

Fjär - ran loc - kar du min syn likt en di - a - mant i skyn.

B \flat B \flat /D E \flat B \flat Cm7 F7 B \flat Gm7 Cm7 F B \flat

Blin - ka lil - la stjär - na där, hur jag und - rar var du är.

25. Snö

K.B./J.U.

B \flat F B \flat E \flat

B \flat F E \flat B \flat

bess¹  H4 

Fast förtecken
gäller hela raden

7 = 
Åttondel och
Åttondelspaus

26. Surprise

K.B./J.U.

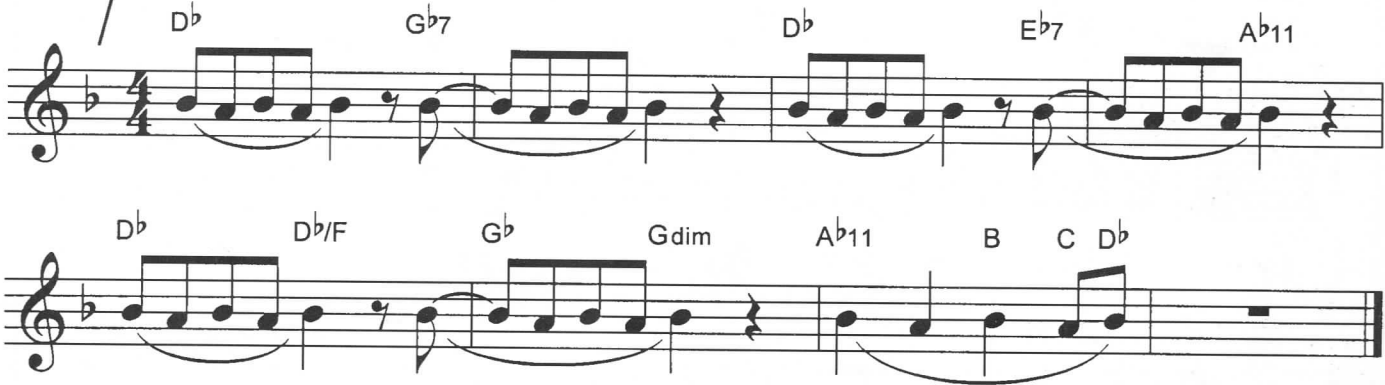

Chords: Db, Gb7, Db, Eb7, Ab11, Db, Db/F, Gb, Gdim, Ab11, B, C, Db

voortanden boven stevig hoofd naar beneden
niet bÿten

Onderhaal:
rondje maken

27. Old Brazil

J.U.

Db Ebm

Ab7 Db

Db Ebm

Ab7 Db

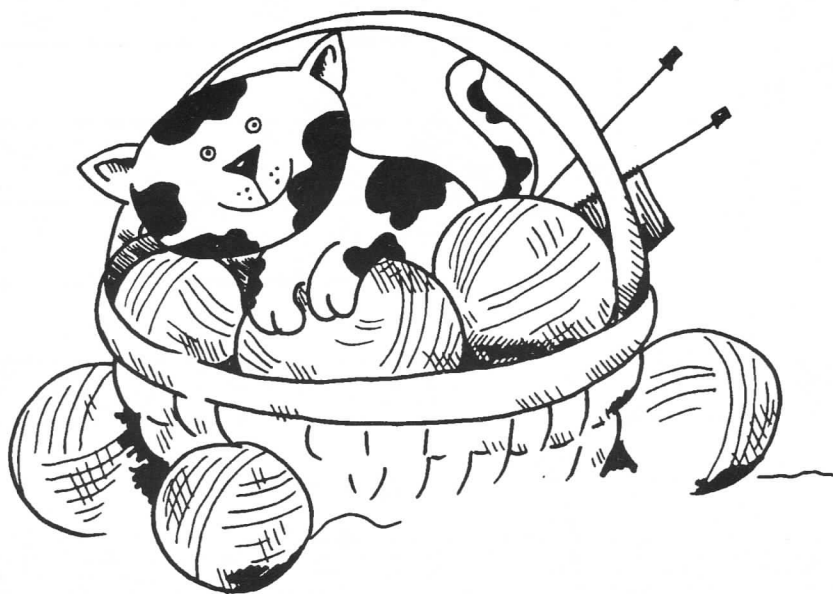

28. Lille katt

Musik: Georg Riedel
Text: Astrid Lindgren

A^b $F7$ $B^b m$

 Lil - le katt, lil - le katt, lil - le sö - te kat - ta

E^b $B^b m$ E^b A^b

 vet du att, vet du att det blir mörkt om nat - ta.

Copyright © 1971 by Edition Cinitel. Tryckt med tillstånd av Gazell Music AB

29. Footprints

K.B./J.U.

B \flat m7 E \flat 7 F7 B \flat m7
 B \flat m7 E \flat 7 F7 B \flat m7
 B \flat m7 E \flat 7 F7 B \flat m7
 B \flat m7 E \flat 7 F7 B \flat m7

30. De' va' de'

K.B./J.U.

G \flat Δ 9 Fm7(add4) G \flat Δ 9 E \flat 2 F7sus4 F7
 G \flat Δ 9 Fm7(add4) E \flat m9 A \flat 11 A \flat 13 D \flat 2

31. Spearmint blues

J.U.

$B\flat$

 $E\flat 7$ $B\flat$

 F $E\flat$ $B\flat$

32. Play it again!

Hitta på egna melodier med de här tonerna.

// : Cm - F7 - Ab - F/G : //

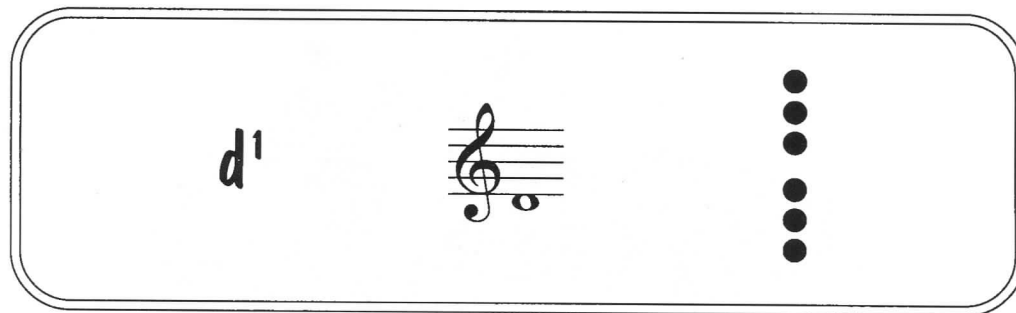

33. Tillsammans igen

J.U./K.B.

Staff 1: A^b $Fm7$ B^bm7 D^b/E^b E^b

Staff 2: A^b $Fm7$ B^bm7 D^b/E^b E^b

Staff 3: $Cm7$ $Fm7$ $Cm7$ $Fm7$

Staff 4: B^bm7 D^b/E^b E^b A^b

 $\frac{3}{4}$

Tre fjärdedelstakt
Tre pulsslag i varje takt

34. Sista valsen

J.U.

Fm Eb Fm B^b/C

Fm Eb A^b F7

B^bm A^b/E^b E^b A^b Fm

B^bm/G C7(#5) C7 Fm

fiss¹

Repristecken
spela två gånger

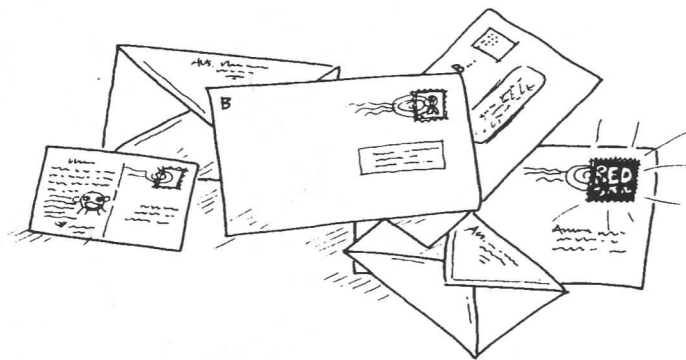

35. Red stamp

J.U.

Staff 1: $B\flat$ $E\flat$ $Cm7$ F

Staff 2: $B\flat$ F/A $E\flat/G$ $E\flat m/G\flat$ $B\flat/F$ F $B\flat$

Staff 3: $E\flat$ $B\flat$ $E\flat$ $B\flat$

Staff 4: $E\flat$ $B\flat$ $Cm7$ F

Staff 5: $E\flat$ $B\flat$ $E\flat$ $B\flat$

Staff 6: $E\flat$ $B\flat$ $Cm7$ F $B\flat$

36. Aura Lee

George Poulton

Staff 1 (Vocal): Chords B \flat , C, F, B \flat .
Staff 2 (Vocal): Chords B \flat , C, F, B \flat .
Staff 3 (Piano): Chords B \flat , E \flat , E \flat m, B \flat .
Staff 4 (Piano): Chords B \flat , G7, C, F, B \flat .

Fjärde stationen

Bind ihop med streck

G-klav	
Andningstecken	
Legatobåge	
Halvpaus	
Repristecken	

Vad heter tonerna?

Etyd (finns ej på CD-skivan)

J.U.

Spela eller sjung på en ton

Återställningstecken
återställer en sänkt
eller en höjd ton

37. Skidtur

J.U.

B \flat F Cm7 F7 B \flat
Gm7 Cm7 F7 B \flat
B \flat F Cm7 F7 B \flat
Gm7 Cm7 F7 B \flat

38. Funky bubble

K.B./J.U.

Fm7 B \flat 13 Fm7 B \flat 13
A \flat Δ Gm7 A \flat Δ B \flat 13sus4 C7(\flat 9)
Fm7 B \flat 13 D \flat Δ C7#5

f^2  V8 

39. Västkuystsallad

K.B./J.U.

Staff 1: A^b , $B^b m7$, A^b/C , $D^b2(no3)$

Staff 2: A^b/C , $G^b \Delta 9$, $B^b m9$, $E^b 11$

Staff 3: A^b , $B^b m7$, A^b/C , $D^b2(no3)$

Staff 4: A^b/C , $G^b \Delta 9$, $B^b m9$, $E^b 11$

Staff 5: A^b

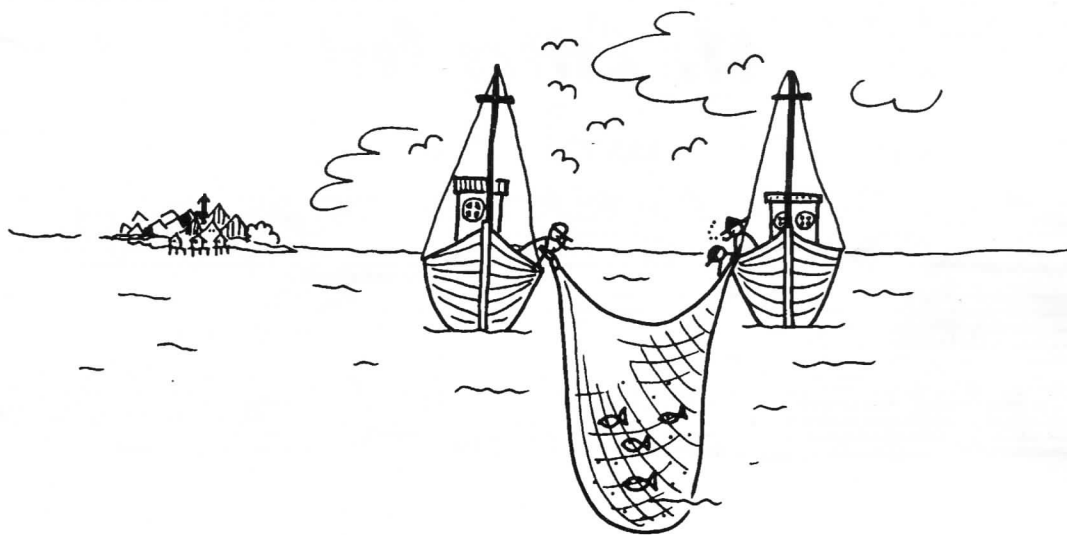

40. Mr Reggae

K.B./J.U.

41. Esters fest

K.B./J.U.

Upptakt
En ofullständig
takt i början
av en låt

42. En lång väg att gå

J.U.

Chord progression for the introduction:

Cm Dm7(♭5) G7 Cm Dm7(♭5) G7

Cm Fm7 B♭7 E♭ Edim

Fm B♭ E♭ Cm

A♭7 G7 Cm

- Staff 1: Cm (C4), Dm7(♭5) (D4, F4, A♭4), G7 (G4, B4, D5, F5), Cm (C4), Dm7(♭5) (D4, F4, A♭4), G7 (G4, B4, D5, F5).
- Staff 2: Cm (C4), Fm7 (F4, A♭4, C5, E♭5), B♭7 (B♭4, D5, F5, A♭5), E♭ (E♭4), Edim (E♭4, G♭4, B♭4).
- Staff 3: Fm (F4, A♭4, C5, E♭5), B♭ (B♭4), E♭ (E♭4), Cm (C4).
- Staff 4: A♭7 (A♭4, C5, E♭5, G5), G7 (G4, B4, D5, F5), Cm (C4).

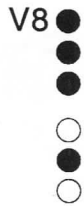
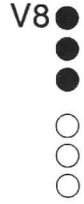
fiss²g²

43. Diana

Paul Anka

B \flat Gm7 Cm7 F7
 I'm so young and you're so old, this my dar - ling I've been told.

B \flat Gm7 E \flat F7
 I don't care just what they say cause for - e - ver I will pray:

B \flat Gm7 Cm7 F7
 You and I will be as free as the birds up in the tree.

B \flat Gm7 E \flat F B \flat
 Oh, please, stay with me Di - a - na.

Copyright © 1957 Pamco Music Inc.
 För Skandinavien, Finland & Island: Universal Music Publishing AB, Stockholm.
 Tryckt med tillstånd av Ehrhlingförlagen AB/Music Sales Ltd.

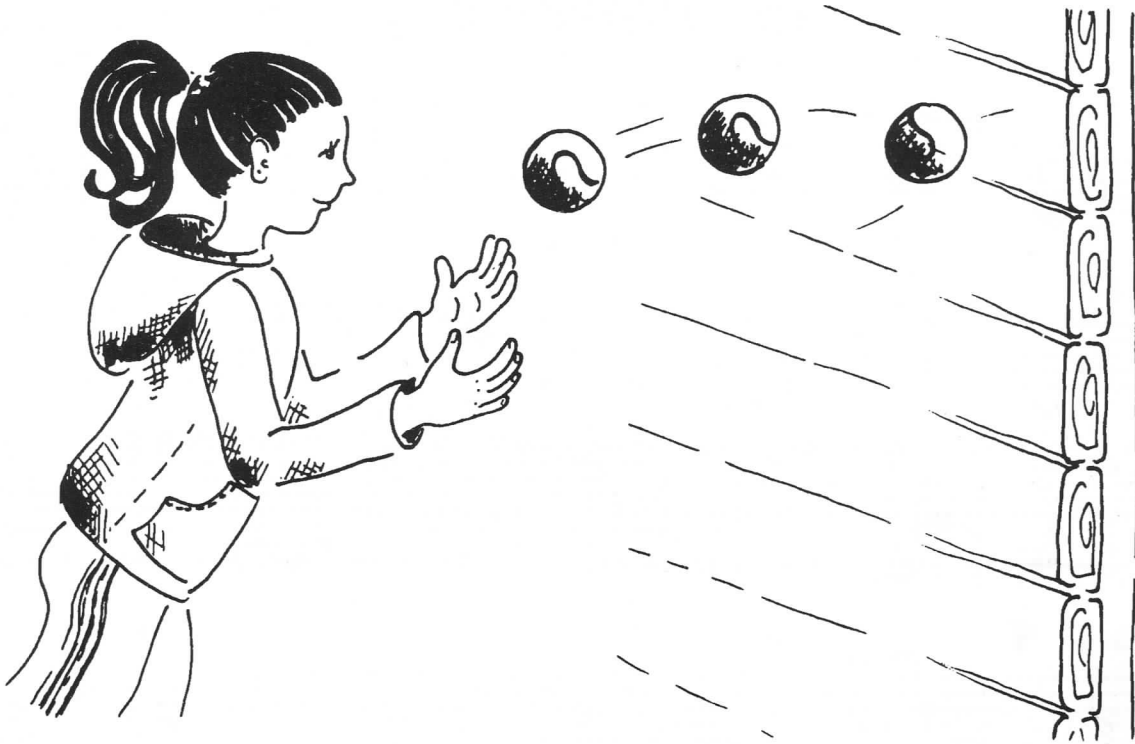

44. Bollplanket

J.U.

Line 1: B^b E^b B^b F

Line 2: B^b E^b B^b F B^b

The notes are: B^b (half note), A (quarter note), G (quarter note), F (half note), E^b (half note), D (quarter note), C (quarter note), B^b (half note), A (quarter note), G (quarter note), F (half note), E^b (half note), D (quarter note), C (quarter note), B^b (half note), A (quarter note), G (quarter note), F (half note), E^b (half note), D (quarter note), C (quarter note), B^b (half note).

Tonartsbyte

Ändring av tonart
mitt i en låt.

45. Amazing grace

Folkvisa från Skottland

Chords and notes are as follows:

- Staff 1: G major (F#), Bb, Bb7, Eb, Bb
- Staff 2: Bb, Gm7, Cm7, F7
- Staff 3: Bb, Fm7, Bb7, Eb, Bb, F/A
- Staff 4: Gm7, C9, F7, Bb, Gm7
- Staff 5: C7, F7, Bb, Bb11, Bb7
- Staff 6: Eb, Eb7, Ab, Eb
- Staff 7: Eb, Cm7, Fm7, Bb7
- Staff 8: Eb, Bbm7, Eb7, Ab, Eb, Bb/D
- Staff 9: Cm7, F9, Bb7, Eb

46. Vänner

J.U.

- Staff 1: A^b $B^b m7$
- Staff 2: E^b A^b
- Staff 3: A^b $B^b m7$
- Staff 4: E^b A^b D^b/A^b A^b

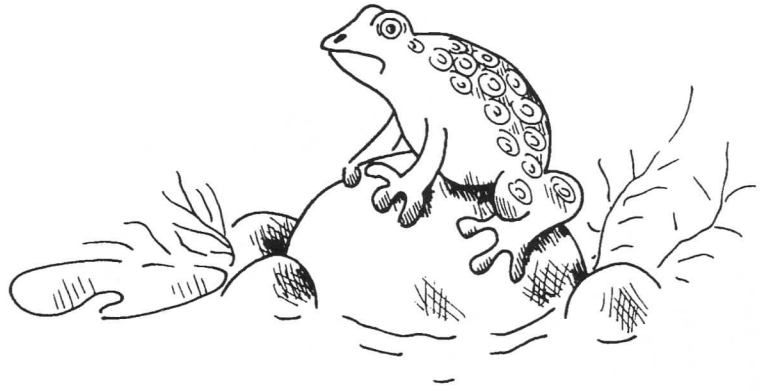

47. Små grodorna

Traditionell

Små gro - dor - na, små gro - dor - na är lus - ti - ga att se. Små

gro - dor - na, små gro - dor - na är lus - ti - ga att se. Ej

ö - ron, ej ö - ron, ej svan - sar ha - va de. Ej

ö - ron, ej ö - ron, ej svan - sar ha - va de. Ko -

ack - ack - ack, ko - ack - ack - ack, ko - ack - ack - ack - ack - ack, ko -

ack - ack - ack, ko - ack - ack - ack, ko - ack - ack - ack - ack - ack.

48. Jag skall aldrig glömma dig

J.U.

Cm Fm Cm
 Fm Cm D7 G7
 Cm Fm Cm
 Dm7(b5) G7 Cm B \flat A \flat B \flat Cm

*ciss*²

49. Ut och kuta

K.B./J.U.

D-durskala

F-durskala

G-durskala

50. Play it once more

Hitta på egna melodier med de här tonerna.

// : Bbm7 - Db/Eb - Ab - Fm7 - Bbm7 - Db/Eb - Ab - Ab : //

Kanon
Flerstämmig låt
med upprepning
av samma melodi.

51. Broder Jakob

Traditionell

1. 2.
Bro - der Ja - kob, bro - der Ja - kob, so - ver - du, so - ver du?

3. 4.
Hör du in - te kloc - kan, hör du in - te kloc - kan? Ding ding dong, ding ding dong.

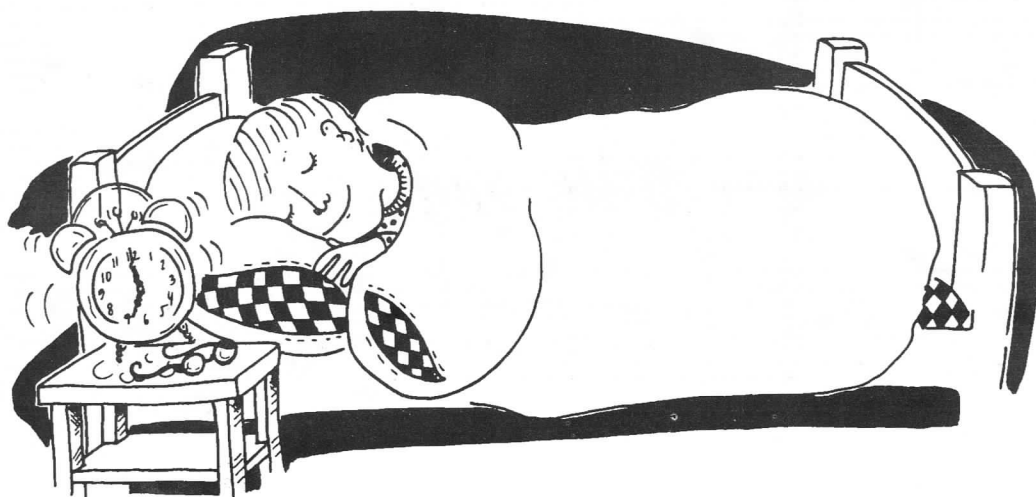

52. Vinnarna

J.U.

Chord progression for the first system:

B \flat F/B \flat B \flat A \flat /E \flat E \flat B \flat /F F

Chord progression for the second system:

B \flat F/B \flat B \flat A \flat /E \flat E \flat B \flat /F F

Chord progression for the third system:

Dm7 Gm7 Dm7 Gm7

Chord progression for the fourth system:

Cm7 Dm7 E \flat F B \flat

53. Den blomstertid nu kommer

Svensk psalm

B \flat F sus F B \flat G m F/A B \flat C m F B \flat
 Den blom - ster - tid nu kom - mer med lust och fäg - ring stor: Du

B \flat F sus F B \flat G m F/A B \flat C m F B \flat B \flat /D
 nal - kas, lju - va som - mar, då gräs och grö - da gror. Med

E \flat B \flat C m B \flat F/A C F B \flat C $\text{m}6$ B \flat F
 blid och liv - lig vär - ma till allt som va - rit dött, sig

B \flat F G m D m E \flat C m G m F/A G m E \flat F sus F B \flat
 so - lens strå - lar när - ma, och allt blir å - ter - fött.

54. Jag gör så att blommorna blommar

Text: Astrid Lindgrön / Musik: Georg Riedel

B \flat Gm7 Cm7 F7 B \flat

Du ska in-te tro det blir som - mar i - fall in-te nå'n sät-ter fart på

B \flat Gm7 Cm7 F7 B \flat

som-mar'n och gör li-te som - rigt för då kom-mer blom-mor-na snart. Jag

Dm G7 Cm F7 F7/E \flat D7

gör så att blom-mor-na blom - mar, jag gör he-la ko - ha-gen grön, och

Gm Gm/F E \flat C7/E F7 B \flat

nu så har som-mar-en kom - mit, för jag har just ta - git bort snön.

55. Nu tändas tusen juleljus

Emmy Köhler

B \flat Cm7 F B \flat E \flat /B \flat B \flat E \flat C7/E F
 Nu tän - das tu - sen ju - le ljus på jor - dens mör - ka rund och
 B \flat /D Cm7 B \flat B \flat /D E \flat F Cm7 F B \flat
 tu - sen, tu - sen strå - la ock på him - lens djup - blå grund.

56. Jingle bells

James Pierpont

B \flat
 E \flat B \flat C7 F7
 B \flat
 Cm7 F B \flat Gm7 Cm7 F B \flat

57. Ettan

J.U.

B \flat E \flat /B \flat B \flat F B \flat F

B \flat E \flat /B \flat B \flat F B \flat /F F B \flat

F B \flat F B \flat

B \flat E \flat /B \flat B \flat F B \flat /F F B \flat

58. Swing song

J.U.

Chords: A^b , B^bm7 , E^b , A^b

Chords: $Fm7$, B^bm7 , B^b7 , E^b , A^b

Chords: D^b , A^b , B^b7 , E^b

Chords: A^b , B^bm7 , B^b7 , E^b , A^b

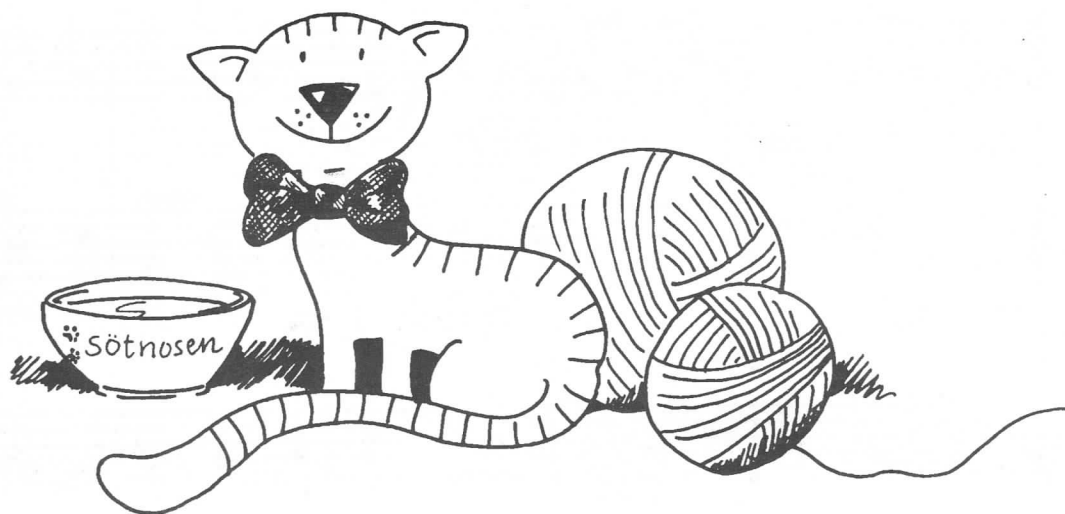

59. Söt-nosen

Kerstin Bodin

$B\flat$ $B\flat/D$ $E\flat$ $B\flat$ $B\flat/D$ $E\flat$ $F\text{sus}$ F

När vår söt-nos kom-mer hem i - gen i-från da-gens spän-nan-de tur vill han

$B\flat$ $B\flat/D$ $E\flat$ $B\flat/D$ Cm $F\text{sus}$ $B\flat$

tvät - ta sig och få ett mål mat, och se-dan vill han ta en lur.

Copyright © Kerstin Bodin

60. Ring ring

Text och musik: Benny Andersson/
Björn Ulvaeus/Stig Anderson

B \flat F

Ring ring! Ba - ra du slog en sig - nal.

B \flat

Ring ring! Tyst - na - den är så to - tal.

F

Ring ring! Sking - ra den or - on som mal. Om jag

Cm Cm B \flat

fick en sig - nal, tog jag ett språng, hjär - tat gjor - de en volt, ding - dong bing - bong! Om du

F B \flat

ring - ring - ring - de en en - das - te gång! Om du

F B \flat

ring - ring - ring - de en en - das - te gång!